PITTMAN STOVALL

PRESENTS

3831 Turtle Creek Blvd. Apt.2B

3831 Turtle Creek Blvd.
Apt. 2B

$4,500/mo. 1,374 Sq. Ft. 2 Bedrooms 2 Baths

Coined the "Tree House" by Judy Pittman herself, this home sits within the mature live oaks surrounding the Warrington. A true Turtle Creek classic, with multiple terraces, original hardwoods, and panoramic views.

The Warrington was renovated in 2006 by Nicky Oates and Neal Stewart and later refreshed by David Salem in 2020. Amenities include a salt water heated pool, Fitness Center, Tennis Court, Pickle Ball, Valet Parking, personal storage and two parking spaces.

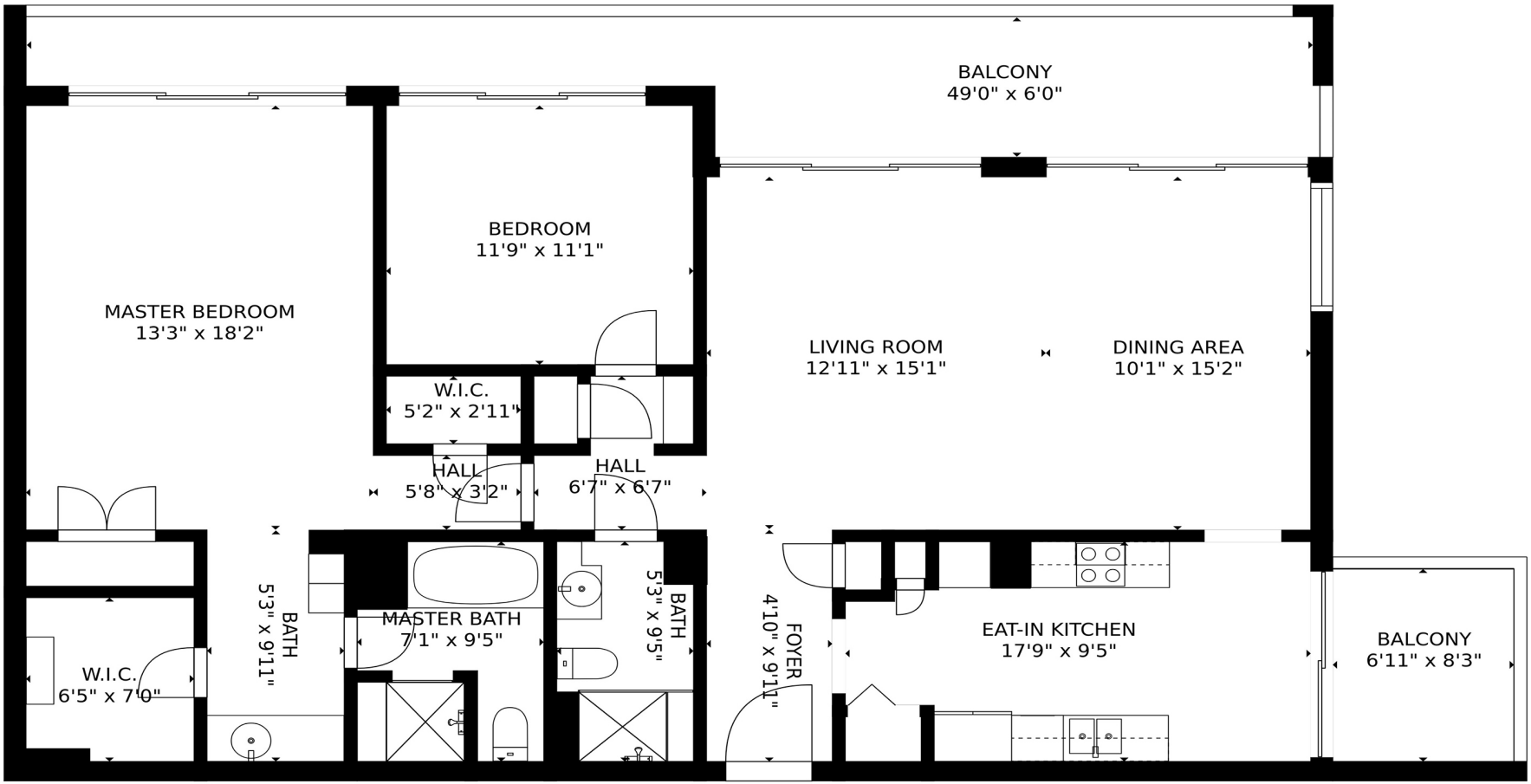

PITTMAN STOVALL

Peter Stovall
(214)663-4858
peter@pittmanstovall.com

3831 Turtle Creek Blvd. Apt. 2B

$4,500/mo. 1,374 Sq. Ft.

2 Bedrooms 2 Baths

Pittman-Stovall is a licensed real estate broker. All material is intended for informational purposes only and is compiled from sources deemed reliable but is subject to errors, omissions, changes in price, condition, sale, or withdrawal without notice. No statement is made as to the accuracy of any description or measurements (including square footage). This is not intended to solicit property already listed. No financial or legal advice provided. Equal Housing Opportunity.